

String Quintet No.60 G324

La Musica Notturna delle Strade di Madrid

Luigi Boccherini 1743 - 1805

Score

Arranged for five guitars by L C Backshall 2010

I Church Bell

♩=20

Guitar 1
H7(2)
f

Guitar 2
H7(2)
f

Guitar 3

Guitar 4
H7(5)
f

Guitar 5
H7(6)
f

II Soldier's Drum

solo

♩ = 60

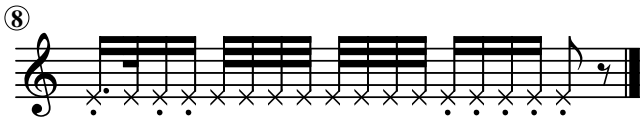
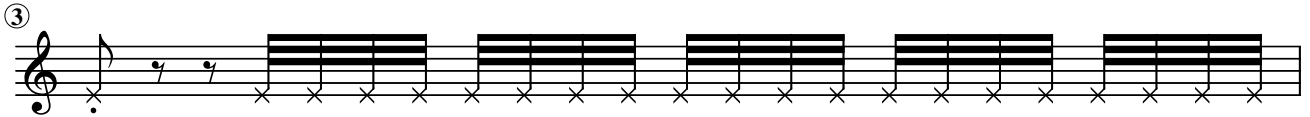
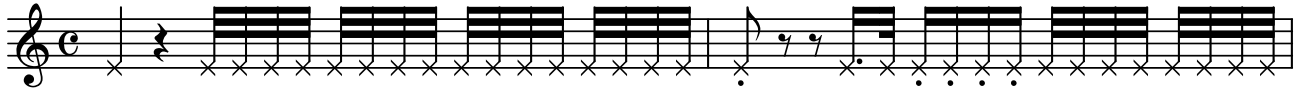

III Dance of the Blind Beggars - Minuet

♩ = 96

Guitar 1
mp
con mala grazia
mf

Guitar 2
p
pizz.
mp

Guitar 3
p
pizz.
mp

Guitar 4
p
mp

Guitar 5
p
pizz.
mp

5

f

mf

mf

mf

mf

10

17

IV Rosary - Largo Assai

♩ = 36

Guitar 1 *mf* *dolcissimo e con grazia* *p* *mf*

Guitar 2 *imitando un campanella*

Guitar 3 *mf* *dolcissimo e con grazia* *p* *mf*

Guitar 4/5 *p imitando un campanella*

4

p *mf* *p*

mf *p*

mf *p*

mf *p*

9

♩ = 150

f

♩ = 150

♩ = 150

♩ = 150

♩ = 150

17 $\text{♩} = 36$

mf p mf

mf p mf

H12 p

mf p mf

21

p p

H12 mf

p

24 $\text{♩} = 150$

mf p f

mf p f

H12 p f

mf p f

28

V Passe Calle

♩ = 144

Guitar 1
pizz.
f *mp*

Guitar 2
pizz.
f *mp*

Guitar 3
pizz.
f *mp*

Guitar 4
pizz.
f *mp*

Guitar 5
pizz.
f *mp*

8

f *mf*

f *mf*

normal
f 3 4 3

f *mf*

f *mf*

15

22

29

60

68

75

82

rasgado

rasgado

2nd time only

2nd time only

2nd time only

89

1.

2.

ff

ff

VI Soldier's Drum

solo
♩ = 60

♩ = 60

③

④

⑤

VII Retreat of the Night Watch

♩=90

Guitar 1
Guitar 2
Guitar 3
Guitar 4
Guitar 5

f

3 3 3 3

3 3 3 3

3 3 3 3

3 3 3 3

3 3 3 3

③

f *p*

f *p*

f *p*

f *p*

f *p*

3 3 3 3

3 3 3 3

3 3 3 3

3 3 3 3

3 3 3 3

⑦

f *pp*

f *pp*

f *pp*

f *pp*

f *pp*

3 3 3 3

3 3 3 3

3 3 3 3

3 3 3 3

3 3 3 3

11

14

18

24

31

37

40

44
